

# DAIRY CATTLE SHOW PREMIUM LIST

---

## DIRECTOR IN CHARGE

W. David Schodde

## SUPERINTENDENT

Karl Krangnes

## DAIRY OFFICE

(253) 841-5082 (Aug. 31–Sept. 18)

## COMPETITIVE EXHIBITS OFFICE

Washington State Fair

Hours: Mon.–Fri., 8 am – 4:30 pm

Phone: (253) 841-5074

Email: [CompExhibits@thefair.com](mailto:CompExhibits@thefair.com)

## RV/TRAILER RESERVATIONS

Trailer hook-up fees **cannot** be  
paid online with your entry fee.

**Call after July 20:** Fair RV Parking 253-841-5057

# WASHINGTON STATE FAIR

## SEPTEMBER 1-24, 2017

(CLOSED TUESDAYS & WED. SEPT. 6)

---

110 9th Avenue SW, Puyallup WA 98371-6811  
24-Hour Hotline: 253-841-5045 | [THEFAIR.COM](http://THEFAIR.COM)

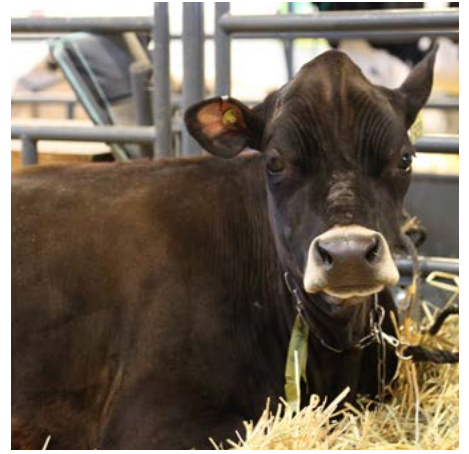

# 2017 DAIRY CATTLE SHOW CALENDAR

SUN	MON	TUE	WED	THU	FRI	SAT
			<b>AUG. 30</b>	<b>AUG. 31</b>	<b>SEPT. 1</b>	<b>SEPT. 2</b>
<div style="border: 1px solid black; border-radius: 15px; padding: 10px; text-align: center;"> <b>Online entry registration due by 10 pm on MONDAY, AUGUST 14.</b> </div>			<i>Brown Swiss, Ayrshire, and Milking Shorthorn arrive 2pm-8 pm</i>		<b>OPENING DAY OF FAIR</b>	<b>TODAY'S SHOWS:</b> • Regional Ayrshire Show • Open & Jr. Milking Shorthorn
<b>SEPT. 3</b>	<b>SEPT. 4</b>	<b>SEPT. 5</b>	<b>SEPT. 6</b>	<b>SEPT. 7</b>	<b>SEPT. 8</b>	<b>SEPT. 9</b>
<b>TODAY'S SHOWS:</b> • All Breed Showmanship • Brown Swiss Heifer Show • Brown Swiss Cow Show	<i>Brown Swiss, Ayrshire and Milking Shorthorn released, 5pm</i>	<b>FAIR CLOSED</b>	<i>Holstein, Jersey and Guernsey arrive, 2pm- 8pm</i>  <b>FAIR CLOSED</b>			<b>TODAY'S SHOWS:</b> • All Breed Showmanship • Holstein Show • Jersey Show
<b>SEPT. 10</b>	<b>SEPT. 11</b>	<b>SEPT. 12</b>	<b>SEPT. 13</b>	<b>SEPT. 14</b>	<b>SEPT. 15</b>	<b>SEPT. 16</b>
<b>TODAY'S SHOWS:</b> • NGS Puyallup & NGJS Puyallup Heifers • NGS Puyallup & NGJS Puyallup Cows	<i>All cattle released</i>	<b>FAIR CLOSED</b>				
<b>SEPT. 17</b>	<b>SEPT. 18</b>	<b>SEPT. 19</b>	<b>SEPT. 20</b>	<b>SEPT. 21</b>	<b>SEPT. 22</b>	<b>SEPT. 23</b>
		<b>FAIR CLOSED</b>				
<b>SEPT. 24</b>	<b>SEPT. 25</b>	<b>SEPT. 26</b>	<b>SEPT. 27</b>			
<b>LAST DAY OF FAIR</b>						

# CONTENTS

<b>2017 CALENDAR.....</b>	<b>2</b>
<b><i>Links to important Fair Information .....</i></b>	<b>4</b>
<b><i>Online Entry Registration Instructions.....</i></b>	<b>4</b>
Dairy Cattle Show General Information .....	5
Dairy Cattle Show Schedule of Events.....	5
Dairy Cattle Rules .....	6
All Breeds Junior Showmanship.....	12
2017 Regional Ayrshire Show .....	13
2017 Northwest National Brown Swiss Show .....	14
2017 Northwest National Brown Swiss Junior Show .	16
2017 Holstein Show .....	18
2017 National Guernsey Show – Puyallup .....	20
2017 National Junior Guernsey Show – Puyallup.....	21
2017 Jersey Show .....	22
2017 Western National Milking Shorthorn Show .....	23
2017 National Junior Milking Shorthorn Show – Puyallup.....	24
Prize Schedules and Additional Awards .....	25

# Washington STATE FAIR

DO THE PUYALLUP!

**SEPTEMBER 1-24, 2017**  
**(CLOSED TUESDAYS & SEPT. 6)**

By submitting an entry into the Fair, exhibitors agree to abide by all rules, regulations and entry requirements of the Fair and of the department(s) to which they are submitting their entries. **It is important that exhibitors read and be familiar with the rules in this book, as well as:**

[Washington State Fair Departmental Exhibitors Rules and Regulations](#)

**Vehicle Unloading Procedures:**

[Vehicle Unloading Procedures](#)

**Washington State Fair map:**

[Washington State Fair map](#)

**Please read important information regarding insurance:**

[Insurance Information](#)

**Please read important veterinarian info:**

[Veterinarian Information](#)

**Exhibitors earning \$600 or more at the Fair will be required to submit a W-9 form. Click here to print one to bring with you.**

[W-9 Form](#)

**Lodging Information:**

[Area Lodging](#)

You may not find it necessary to print this entire Premium List. While we ask that you **read and be familiar with the information in the Premium List prior to entry, please feel free to print just the pages you need.**

## Online Entry Registration Instructions

*Read below, then register entry information online before bringing items to Fair.*

[www.thefair.com](http://www.thefair.com)

- Read the complete rules, department and division descriptions, and entry information in this Premium List BEFORE going to online entry registration.
- Then go to the [ONLINE ENTRY REGISTRATION](#) page (*available starting in May*)
- Click **Register** or **Sign In**
  - Register using your First Name and Last Name and create a password (*write your password down or make sure it is something you will remember for future use.*) Fill in requested information, including email address. Click **Continue**.
  - Select **Department** ex.: *Dairy Cattle Show*
  - Select a **Division** ex.: *Ayrshire, Div. 622*
  - Select a **Class** ex.: *class 1100 - Junior Heifer Calf*
  - Fill in all requested information for the class(es) you are entering, including registration and tattoo #s.
- When all your information is complete, click **Add Entry to Cart** and follow instructions to check out. **Entry fees must be paid online when you check out.**  
**(NOTE: If you think you may want to modify your entries, you may *save* your current session and check out at a later session. Be sure to **Check Out before the closing date listed for your classes; entries are not submitted to the Fair office until the check out process is complete.**)**
- Fill in "yes" at the statement to agree to all the terms and conditions of entry as defined in this Premium List.
- Click **Submit**.
- Please print and bring a copy of your online entry summary/receipt **with your entries** when you bring them to the Fair.
- Please contact us with any questions regarding online entry registration:  
253-841-5074, [CompExhibits@thefair.com](mailto:CompExhibits@thefair.com)

# DAIRY CATTLE SHOW GENERAL INFORMATION

## RV/TRAILER RESERVATIONS

Trailer hook-up fees cannot be paid online with your entry fee.  
Call after July 20 – Fair Parking Office  
(253) 841-5057

## ENTRIES

Dairy Cattle online entry registration is due by 10 pm (Pacific Time), Monday, August 14, 2017.

## ENTRY FEES MUST BE PAID AT THE TIME OF ENTRY.

The Superintendent has the sole discretion to limit entries to capacity of barn.

## ENTRY FEES

Jersey, Ayrshire, Brown Swiss, Milking Shorthorn, Holstein and Guernsey:

**\$17.00 per head**

There is no entry fee for group classes.

## ENTRY REQUIREMENTS

All dairy cattle, including animals in the Junior Show, must be entered in and pay entry fee for the Open Show. Junior exhibitors need not show in the Open Show. Junior Show animals must also enter Junior Show classes, but need not pay additional entry fees.

Entry fees will not be refunded unless the Superintendent is presented with a veterinary certificate stating health reason for cancellation.

# DAIRY CATTLE SHOW SCHEDULE OF EVENTS

## SECTION I

### WEDNESDAY August 30

- 2 pm – 8 pm – Brown Swiss, Ayrshire and Milking Shorthorn in place.

No animals will be allowed on the fairgrounds until 2pm.

### SATURDAY, Sept. 2

- 10 am – Regional Ayrshire Show
- 12:30pm – Milking Shorthorn Junior Member Showmanship
- 2pm - Western National Milking Shorthorn and Milking Shorthorn Junior Show

### SUNDAY, Sept. 3

- 9 am – All Breed Showmanship
- 10 am – Northwest National Brown Swiss Heifer Show
- 2 pm – Northwest National Brown Swiss Cow Show

### MONDAY, Sept. 4

- 5 pm – All Cattle Dismissed

## SECTION II

### WEDNESDAY, Sept. 6

- 2 pm – 8pm – Holstein, Jersey and Guernsey in place.

No animals will be allowed on the fairgrounds until 2pm.

### SATURDAY, Sept. 9

- 9 am – All Breed Showmanship
- 10 am – Holstein Show
- 2 pm – Jersey Show

### SUNDAY, Sept. 10

- 10 am – NGS-Puyallup & NGJS-Puyallup Heifers
- 1 pm – NGS-Puyallup & NGJS-Puyallup Cows

### MONDAY, Sept. 11

- 5pm – All Cattle Dismissed

# DAIRY CATTLE RULES

- ALCOHOLIC BEVERAGES ARE NOT PERMITTED AT THE WASHINGTON STATE FAIR, EXCEPT IN DESIGNATED AREAS.
- Smoking is not allowed in the barns.
- **Exhibitors must submit Vet check-in slip to the Superintendent of their Livestock Department in order to proceed to Livestock Barn. NO EXCEPTIONS.**
- No nurse cows will be permitted at the Washington State Fair.
- No dogs allowed in the Dairy Barn.
- All cattle entered for competition must be made available for special judging contests, if requested by the management. The management will make every effort to insure that animals used in such contests will be properly handled. Class selections for contests will be made by the personnel in charge of those contests.
- For the safety of our exhibitors, it is highly recommended that gas powered washers be used at the Fair instead of washers using electricity.
- Animals may not be walked on or off the facilities because of serious environmental concerns directly related to animals waste. Any animal (except horses) that cannot be transported in a solid bottom carrier must be removed in a truck, trailer or similar conveyance.
- No cooking is allowed in the barns.

## DRESS CODE AND SHOW HARNESS

- **All animals entering the judging ring must have their entry numbers prominently displayed on the person showing the animal.**
- **All exhibitors are required to wear white trousers and an official harness when leading animals in the ring. No hats or caps will be allowed. Shirts with farm names or agricultural logos are prohibited. Enforcement is strict and violators will not be permitted to enter the ring. Official harness is a front-and-back show card harness which holds a 5" x 7" card.**

## JUNIOR DAIRY EXHIBITOR SHOWMANSHIP CLASSES

The Washington State Fair will sponsor showmanship classes for junior exhibitors involved in the Open Dairy Show. The contest, which will include junior exhibitors from all the breeds in that section, will take place once during each section of the Open Dairy Show (see schedule). Classes will be divided in the four following age groups:

- **Beginning Showmanship:**  
Under nine years old before January 1, 2017

- **Junior Showmanship:**  
9–12 years old
- **Intermediate Showmanship:**  
13–15 years old
- **Senior Showmanship:**  
16–20 years old prior to January 1, 2017

Sign-up for the showmanship classes will take place in the Dairy Office at check-in time. Juniors participating must provide: full name, age, address

Juniors do not need to be the registered owner of the animals used in the showmanship classes. All animals must be entered in the Open Dairy Show.

Premium Schedule #10 will be used for showmanship classes.

## ARRIVAL AND DEPARTURE / CATTLE RELEASE

First section will not be able to arrive until Wednesday, August 30, 2017 between the hours of 2-8 pm. No animals will be allowed in the barns unless checked by a vet.

All animals must remain in barns until their designated release time as set by the Fair and department superintendents. Failure to do so could result in forfeiture of premium money and, potentially, the privilege to show at future Washington State Fair's livestock shows.

All exhibitors should make every effort to vacate their stalls as soon as possible after being released, during the designated time, to facilitate barn cleaning prior to the arrival of other animals.

At posted times of release all livestock exhibits shall be removed to permit clean-out and disinfecting of barns. Early arrivals and holdovers may be accommodated by special arrangements, if conditions allow.

## REGISTRATION

All animals entered for exhibition shall be registered in a recognized breed association, and the exhibitor shall present registration certificates to the Dairy Superintendent at the time the cattle are admitted. All entries must be registered with the association of the breed in which they are to show.

## OWNERSHIP

The Fair official shall check all certificates for ownership, age, entry into correct class, and to identify the animal. Ownership shall be determined by the name that appears on the certificate of registration. All entries must be exhibited under ownership of the person, partnership or company whose name appears on the registration papers or by their designated exhibitor. Signed transfer applications will not be accepted as evidence of ownership.

## **EXHIBITOR/BREEDER**

An exhibitor and/or breeder is defined as follows: "Where a herd is registered in the names of different members of a family residing on one farm and where the herd is one unit, all entries may be considered as a single exhibitor for Premier Exhibitor, Premier Breeder, Dairy Herd, Junior Best Three Females, Get of Sire, State Herd and Best Three Females Classes."

Animals owned in partnership or by a syndicate may be shown in the name of the partnership or syndicate only; except that at time of entry a determination shall be made that such animals will be shown in the name of one partner or syndicate member, and the animals must be shown the same way in the group classes, including State Herd, as they are in the open individual classes.

## **GROUP CLASSES**

In the group classes an exhibitor is defined as: All members of a family or partnership where the cattle are housed on the same farm.

Any animal to be shown in any of the group classes must first be shown in its proper individual class.

Registration papers will be required at ringside for group classes.

## **TAMPERING**

Tampering and misrepresentation – Any artificial means of removing or remedying the physical defects of conformation in the exhibition of cattle, such as cutting ties or lifting and filling under the skin will be considered as fraud and deception. All animals showing evidence of such treatment will be barred from competition at the Washington State Fair. Misrepresentation of the age of an animal will be considered in the same light. See Show Ring Code Of Ethics.

## **PASSES**

Each exhibitor will be given, one pass per day per each five head entered and can be picked up from the Superintendent at check-in at the Fair, specifically for use by the exhibitor and/or their herdsman.

## **BASE DATES**

Base dates for all individual classes shall be March 1 and Sept. 1. Members of groups or herds shall meet the same requirements as for individual classes.

## **CHAMPIONSHIPS**

The competition for Reserve Championship in both sexes shall include the animal winning second place in the individual class which furnishes the Grand Champion, in addition to first prize winners in all other classes.

## **PREMIER AWARDS**

In computing the award for Premier Breeder, credit will be given in all regular single classes. This award will be made to the breeder winning the most points on his/her best six head, including animals bred by him/her and exhibited by others. The award for Premier Exhibitor will be computed in the same manner as Premier Breeder on the top six animals owned by exhibitor. In both cases no more than one of the six animals can be a bull. The calculations will be made on listed premiums and will not include added premiums for production record.

## **VETERINARY RULES**

Please see General Veterinary Information and Cattle Health Requirements in front of this book or, if applicable, the Regulatory Information for Out-of-State Exhibitors.

## **EXHIBITOR DINING AREA**

### **Eating in the Barns vs. E.coli O157:H7 – EXHIBITOR COOPERATION NEEDED**

Again this year our barns will not only have signage reminding Fair guests to "Wash your hands upon leaving any livestock area" but also "Please refrain from eating in livestock areas".

The State Health Department has asked the Fair to request that our livestock exhibitors set an example for Fair guests and refrain from eating in most areas of the barns. In order to accommodate the Health Department's request as well as address our exhibitors' needs, we have set aside a good-sized area, screened from public view, in the south end of the dairy barn where exhibitors may eat.

## DORMS

Dormitories at the Washington State Fair will be available for use by 4-H State Fair and State FFA Exhibitors and chaperones, **only** while participating in the 4-H State Fair or the Washington State FFA Exhibition. Open class exhibitors should make arrangements for accommodations off the facility.

## HAY, BEDDING, AND GRAIN

The hay and bedding storage shed will not be open to exhibitors. Hay and bedding orders, in writing, must be in your superintendent's hands before 6 pm to satisfy your requirements for the following day. Hay bales shall not be used for purposes other than feed. Bedding must not protrude any more than 12" past the aisle support post.

All hay and bedding for cattle exhibited in the Dairy Department will be furnished by the Washington State Fair, free of charge. Grain and other supplies for non-milking animals may be purchased from local suppliers, and orders may need to be placed a day in advance of delivery.

## PREMIUMS

Each exhibitor is limited to two premiums per class, except where noted.

PLEASE NOTE: We no longer require a social security number on your entry form. If it is likely that you will receive \$600 or more in premiums, you must fill out a W-9 form at the Dairy Office at check-in time. Please click the link on page 4 to download a form to fill in and bring with you. If a W-9 is not on file in the Fair's Competitive Exhibits Office for anyone winning \$600 or more, your premium check will be held until the completed form is received. Please make sure the name and social security number listed on the W-9 form is the same as the person receiving the premiums.

Premium checks will be mailed by November, barring unforeseen circumstances.

## SUGGESTIONS FOR DAIRY CATTLE EXHIBITORS

Every animal exhibited must constantly be kept in the best possible condition. Stalls must be kept clean. The Fair will completely clean out stall and barns born shows, but the exhibitors are responsible for manure pick-up during the time they are at the Fair.

Attractive and informative signs concerning ownership and breeding are encouraged. The Superintendent should be consulted to determine the most desirable location for them. No "FOR SALE" signs or signs advertising any brand of feed or other commodity will be permitted in the cattle barns.

Every exhibitor should be interested in the Dairy Department being made and kept as attractive as possible. This cannot be done if each exhibitor undertakes to show his cattle in his own way and not in harmony with the entire exhibit.

An exhibitor is unfair to themselves, or the owner of the cattle they are exhibiting, if they do not present their animals in the best of condition at all times. This cannot be done if a barrel of water, a few bales of hay, and cast-off clothing and unattractive bedding are permitted to interfere with the general appearance of the exhibit.

If you are using grooming chutes, remember that alleyways must be kept clear for Fair visitors. Grooming chutes must be placed in line with the cattle. No special fee will be collected. However, the Superintendent requests that, if an exhibitor is going to use a grooming chute, they indicate their intention at the time they send in their entry so space can be allowed for the chute. We cannot tolerate obstructed alleyways, and it should be the duty of every exhibitor to present their exhibit in the best manner possible. The mess that is evident with the use of grooming chutes must be kept to a minimum.

## SHOW RING CODE OF ETHICS

The following Show Ring Code of Ethics, adopted by the Purebred Dairy Cattle Association for all Dairy Breeds will be in effect: (Adopted by PDCA on April 3, 2004)

PDCA endorses this Show Ring Code of Ethics for all dairy breed shows and pledges its full cooperative support for its enforcement to show management, show judges, and the national breed associations.

The application of this Code of Ethics provides for absolute responsibility for an animal's condition by an owner, exhibitor, fitter or participant whether or not he or she was actually instrumental in or had actual knowledge of the treatment of the animal in contravention of this Code of Ethics. Dairy cattle exhibitors shall at all times deport themselves with honesty and good sportsmanship.

It is recognized that there are certain practices in the proper care and management of dairy cattle that are necessary in the course of moving dairy cattle to and Born shows that are advisable to keep them in a sound, healthy state so they might be presented in the show ring in a natural, normal condition. At all times, exhibition livestock shall be treated in a humane manner and in accordance with dairy quality assurance practices so as to protect the health, safety and welfare of the livestock and the consuming public. No person shall present for exhibition or exhibit an animal which he or she knows, or has reason to suspect, is affected with or has been exposed to a dangerously contagious or infectious disease, or illegal or non-approved use of drugs, medication and/or prohibited substance, or residue.

The position of the Purebred Dairy Cattle Association is that all animals presented for exhibition shall be in their natural conformation and structure, free of any alteration or modification by injection or internal or external administration of any substance or by any involvement in unethical fitting.



## **GROOMING AND PREPARATION**

Dairy cattle exhibitions are conducted under standards for evaluating conformation established by the PDCA Unified Score Card (1994), with specific breed characteristics taken into consideration by the show judge. In this connection, animals will be groomed and prepared for the judge's evaluation in order to display the animal's natural contour, conformation, performance and mobility. Specifically:

1. External applications of cosmetics that affect only appearance may be used, including by way of example hoof polishes and false switches.
2. The maximum allowable length of naturally growing hair anywhere on the top line is not to exceed 1". Exhibitors will be required to comply with this rule before the animal is allowed to enter the ring.
3. Addition of foreign objects, including but not limited to hair or hair substitutes, cloth or fiber, to change the natural contour or appearance of the animal's body is prohibited.
4. Externally sealing the teat end with a preparation that does not harm the animal's skin is permissible. Natural teat placement will be given preference over artificially positioned teats.

### **Violations: False, Deceptive or Unacceptable Practices**

These practices are violations of the Code of Ethics and will be reported to show management and may be reported to the respective national breed associations:

1. Misrepresenting the age and/or milking status of the animal for the class in which it is shown.
2. Treating the animal, particularly the udder, internally or externally:
  - a. with an irritant or counter-irritant;
  - b. using a device to artificially create or enhance the udder crease;
  - c. using other substances as detected by testing that causes changes in the udder to artificially improve the conformation;
  - d. plugging of teat canal with foreign substances.
3. Surgical or unethical insertion of any matter under the skin or into body cavities, performed to change the natural contour or appearance of the animal's body (e.g., administration of fluid via a stomach tube or other similar apparatus to fill the rumen), though not to preclude practices required or involved in normal management.
4. Criticizing or interfering with the judge, show management or other exhibitors while in the show ring or other conduct detrimental to the breed or the show.
5. Challenging, threatening or interfering with an ethics committee appointed by show management to monitor the animals on exhibit on the show grounds.

## **Exhibitor Responsibility**

The act of entering an animal in a livestock show is the giving of consent by the owner, exhibitor, fitter and/or absolutely responsible person (hereinafter referred to as "Exhibitor") for show management to obtain any specimens of urine, saliva, blood, milk, or other substances from the animal to be used in testing. Materials may also be collected by ultrasound and photographic methods, and by direct examination of animal.

The act of entering an animal is the giving of consent by the owner, exhibitor, fitter and/or absolutely responsible person (the "Exhibitor") to have disciplinary action for violation of this Show Ring Code of Ethics taken by show management, the state in which the show occurs, and/or the National Dairy Breed Association without recourse.

### **Show Ethics Committee**

Each show should have an Ethics Committee. The make-up of this committee should include official breed representatives, representative(s) of show management (e.g., dairy cattle show Superintendent, general manager), the official show veterinarian, and extension representative.

The Ethics Committee will be responsible for monitoring violations of the Show Ring Code of Ethics. The Ethics Committee will investigate the report of any violation and determine the accuracy of the allegation. The Ethics Committee will have the authority to inspect animals and related material to determine if violations have occurred.

### **Violations: Reporting and Investigation**

Complaints of alleged violations can be reported to the breed Superintendent, the show Superintendent, show management, and/or the Ethics Committee.

### **Before An Animal is Shown**

If the Ethics Committee suspects that a violation of the Show Ring Code of Ethics will occur if the animal is shown, and that violation is reasonably well established before the animal is shown, the Ethics Committee will submit a report to show management.

Show management will discuss the violation with the Exhibitor:

1. If, at the Exhibitor's discretion, the animal in question is not shown, no violation will have occurred.
2. If the Exhibitor wishes to challenge that a violation occurred, he/she/they will have opportunity to appeal to the Ethics Committee. If its decision is not changed, the Exhibitor will be denied opportunity to exhibit the animal in question.

### **During and After an Animal is Shown**

All animals are subject to examination during judging. The judge and Ethics Committee are instructed to examine the top five (5) animals in each class closely for violations of the Show Ring Code of Ethics. When a violation may have occurred, a milk-out may be called for. This call may be by breed association rule, or by request of an authorized representative of the National Breed Association, the judge, the Ethics Committee, or show management.

If an animal is exhibited and a violation of the Show Ring Code of Ethics is subsequently suspected, investigated, and determined to have occurred, the violation will be reported to the Ethics Committee and show management for action. The Exhibitor will be notified of the violation and the supporting evidence, and invited to defend or explain the allegations.

Violations are subject to the disciplinary provisions of show management, the state in which the show occurs, and the National Dairy Breed Association. Sanctions may include any one, or a combination of the following:

- Forfeiture or return of awards, prizes, premiums or proceeds;
- Written letter of reprimand to the owner, exhibitor, fitter and/or absolutely responsible person (the "Exhibitor");
- Disqualification of the exhibition livestock from an exhibition;
- Disqualification of the exhibitor from the show;
- Publication of offense.

Disqualification may include any or all shows and classes, and may be for any number of years.

## TRAVEL BONUS

To encourage exhibitors through the western United States and Canada to exhibit dairy cattle at the Fair, the Washington State Fair will offer a travel bonus to any exhibitor or exhibitor unit that meets the following criteria:

1. The maximum number of head for which any exhibitor will be paid a travel bonus is ten (10) head per exhibitor. There will be no minimum number required.
2. Any exhibitor inside or outside of the state of Washington shall qualify for the travel bonus.
3. The exhibitor must apply for the travel bonus at the Dairy Cattle Office at check-in time. Fill out a travel bonus form that includes number of miles traveled to the Fair (please be accurate), county name, exhibitor name, farm name, address, number of head (up to 10 only), and the entry numbers of the head you are claiming. If you have made arrangements with another exhibitor to haul his animals in exchange for his travel bonus, you must list his name and the entry numbers of his animals on the form along with your own (the total claimed may still only be 10 head).

Travel bonus payments will be allotted on the following scale:

Zone	\$ Per Head / Max. Allowed
Counties within Washington state and out of Washington	
under 300 miles from Puyallup . .	\$15.00      \$150.00

Zone	\$ Per Head / Max. Allowed	
Counties/out of State		
301–500 miles . . . . .	\$20.00	\$200.00
501–700 miles . . . . .	\$25.00	\$250.00
701–900 miles . . . . .	\$30.00	\$300.00
900 or more miles . . . . .	\$35.00	\$350.00

All mileage is based on distance to Puyallup

### IMPORTANT:

If you wish to apply for the travel bonus, when you check in, request and complete a Travel Bonus Form, indicating the number of miles you traveled to the Fair (please be accurate), the number of your own head you are exhibiting and the entry numbers of your animals. It is your responsibility to make sure this information is accurate and submitted to the Dairy office.

## BEST EXHIBIT

In lieu of a Herdsmanship award, a "Best Exhibit" contest has been instituted. The Best Exhibit awards will be based on the following:

**General appearance:** Eye appeal, neatness, total picture presented, coordination of theme and showmanship.

**Creativity:** The use of color, material, ingenuity of presentation.

**Educational:** The display should tell a story about the exhibitor's breed of cattle, or the exhibitor's farm or breeding program, or a commodity (beef products or dairy products).

**Herdsmanship:** The upkeep of the display and cattle and cleanliness of total area and equipment.

**Exhibitor:** Cooperation with fellow exhibitors and Fair officials, and be willing to answer questions and meet the public.

**Suggestions:** Each display should include an attractive farm sign, animal identification and a small booth (optional). Equipment and tack boxes should be painted and in good repair. Pictures and posters can be used to tell the story the exhibitor wishes to convey.

### SCORING SYSTEM:

General Appearance: . . . . .	15%
Creativity: . . . . .	10%
Educational: . . . . .	10%
Herdsmanship: . . . . .	50%
Exhibitor: . . . . .	15%
Total . . . . .	100%

The following cash awards will be offered:

First Place . . . . .	\$100.00
Second Place . . . . .	\$ 75.00
Third Place . . . . .	\$ 50.00
Meritorious Award (up to 3 may be awarded) . . . . .	\$ 25.00

## MILKING PARLOR PROCEDURES

Milking facilities at the Fair are Grade A and state inspected. Milk will be checked for antibiotics. A violation of the P. M. O. (pasteurized milk ordinance) will result in forfeiture of all premiums. Any exhibitor causing such violation will be prohibited from future exhibition at the Fair.

The parlor is maintained during the Fair to provide a safe, convenient and orderly solution to the milking requirements, and to afford the visitor an opportunity to see how milk is produced. Every effort is being made to present the dairy industry at its best. In a variety of ways, we are telling the dairy story. Please assist us in this endeavor by your full cooperation with milking schedules, and by presenting your animals in such a manner as to produce the best possible public appearance.

Please note:

Because of the high costs for hauling, combined with the low price paid for the milk picked up at the Fair, you will not be compensated individually for your milk. Instead, what money is received for the milk will be divided the 4-H, FFA and youth program.

The Fair will furnish dairy feed for use in the Milking Parlor. Please use it fairly and without waste. It is your responsibility to sanitize your utensils before use. Facilities for this process are provided.

All milking cows receiving medication **MUST** be identified with indicator leg bands. These can be obtained at no charge from the Fair Veterinarian Office.

---

# ALL BREEDS JUNIOR SHOWMANSHIP

## ALL BREEDS JUNIOR SHOWMANSHIP RULES

The Washington State Fair will sponsor showmanship classes for junior exhibitors involved in the Open Dairy Show. The contest, which will include junior exhibitors from all the breeds in that section, will happen once during each section of the Open Dairy Show (see schedule). Classes will be divided into four age groups.

Sign-up for showmanship classes will take place in the Dairy Office at check-in time. Juniors participating must provide full name, age, address.

Juniors do not need to be the registered owner of the animals used in the showmanship classes. All animals must be entered in the Open Dairy Show.

Prize Schedule #10 (page 18) will be used for showmanship classes with 10th place money extended to all entrants.

In the event that there is a national or regional show where the breed association sponsors showmanship classes, the junior exhibitors from that breed will not be eligible for the Washington State Fair-sponsored showmanship classes.

# FIRST SECTION JUNIOR SHOWMANSHIP DIVISION 620

**JUDGING**  
Sept. 3 – 9 am

**JUDGE**  
Lynn Lee  
Smyrna, TN.

## CLASS

- 1010. BEGINNING SHOWMANSHIP:  
Under nine years old before  
January 1, 2017 ..... \$10 each Placing
- 1011. JUNIOR SHOWMANSHIP:  
9–12 years old  
of age ..... Prize Schedule #10
- 1012. INTERMEDIATE SHOWMANSHIP:  
13–15 years old  
of age ..... Prize Schedule #10
- 1013. SENIOR SHOWMANSHIP:  
16–20 years old prior  
to January 1, 2017..... Prize Schedule #10

# SECOND SECTION JUNIOR SHOWMANSHIP DIVISION 621

**JUDGING**  
Sept. 9, 9 am

**JUDGE**  
Steven Mast  
Denair, CA.

## CLASS

- 1020. BEGINNING SHOWMANSHIP:  
Under nine years of age before  
January 1, 2017 ..... \$10 each Placing
- 1021. JUNIOR SHOWMANSHIP:  
Between nine and 12 years  
of age ..... Prize Schedule #10
- 1022. INTERMEDIATE SHOWMANSHIP:  
Between 13 and 15 years  
of age ..... Prize Schedule #10
- 1023. SENIOR SHOWMANSHIP:  
No younger than 16 and no  
older than 20 years of age prior  
to January 1, 2017 ..... Prize Schedule #10

# 2017 REGIONAL AYRSHIRE SHOW

## DIVISION 622

### JUDGING

Sept. 2, 10 pm

### JUDGE

George Haplin  
Cullom, Ill.

## AYRSHIRE SHOW RULES

The Ayrshire Breeder's Association and/or its designated representative reserve the right to blood type all show class winners at the national shows, state fairs or state shows.

They will blood type on a spot check basis, high placing animals at the four national regional or state shows. Each year one or more shows will be selected at random. (The Association will stand the blood typing costs.)

The objectives of the blood testing are to validate the parentage of, and give credibility to those animals gaining national attention and recognition. Samples must be taken before animals leave the exhibition grounds, or the breeder will be required to provide the sample by a licensed veterinarian at their expense.

## AYRSHIRE SHOW CLASS DESCRIPTIONS

### CLASS

1100. SPRING HEIFER CALF:  
Born after 3-1-17 and over four months of old ..... Prize Schedule #1
1110. WINTER HEIFER CALF:  
Born 12-1-16 to 2-28-17..... Prize Schedule #1
1120. FALL HEIFER CALF:  
Born 9-1-16 to 11-30-16..... Prize Schedule #1
1130. SUMMER YEARLING HEIFER:  
Born 6-1-16 to 8-31-16..... Prize Schedule #1
1140. SPRING YEARLING HEIFER:  
Born 3-1-16 to 5-31-16..... Prize Schedule #1
1150. WINTER YEARLING HEIFER:  
Born 12-1-15 to 2-28-16..... Prize Schedule #1
1160. FALL YEARLING: (Not In Milk)  
Born 9-1-14 to 11-30-14..... Prize Schedule #1
- AWARD – 1170 – JUNIOR CHAMPION AND RESERVE JUNIOR CHAMPION:**  
1st and 2nd place winners from classes 1100–1160.
1180. JUNIOR BEST THREE: Three females shown in classes 1100–1160, all must be bred by exhibitor and at least two owned. One entry per exhibitor..... Prize Schedule #4

1200. MILKING YEARLING HEIFER:  
(Must Have Freshened)  
Born after 8-31-15..... Prize Schedule #2
1210. JUNIOR TWO YEAR OLD COW:  
(Must have freshened)  
Born 3-1-15 to 8-31-15..... Prize Schedule #2
1220. SENIOR TWO-YEAR-OLD COW:  
(Must Have Freshened)  
Born 9-1-14 to 2-28-15..... Prize Schedule #2
1230. JUNIOR THREE-YEAR-OLD COW:  
Born 3-1-14 to 8-31-14..... Prize Schedule #2
1240. SENIOR THREE-YEAR-OLD: COW  
Born 9-1-13 to 2-28-14..... Prize Schedule #2
1260. FOUR-YEAR-OLD COW:  
Born 9-01-12 to 8-31-13..... Prize Schedule #2
1270. FIVE-YEAR-OLD COW:  
Born 9-1-11 to 8-31-12..... Prize Schedule #2
1280. SIX-YEAR-OLD AND OLDER COW:  
Born before 9-1-11..... Prize Schedule #2
- AWARD – 1290 – SENIOR CHAMPION and RESERVE SENIOR CHAMPION**  
FEMALE: 1st and 2nd place winners of classes 1200–1280.
- AWARD – 1300 – GRAND CHAMPION and RESERVE GRAND CHAMPION**  
FEMALE: 1st and 2nd place winners of classes 1100–1280.
1370. BEST THREE FEMALES:  
Three females shown in classes 1200-1280, all must be bred by exhibitor and at least two owned. One entry per exhibitor..... Prize Schedule #4
1380. PRODUCE-OF-DAM: Two animals, any age, either sex, the produce of one cow. The dam must be named. Animals need not both be owned by exhibitor ..... Prize Schedule #4
1390. EXHIBITORS HERD:  
This group, all owned by the exhibitor, consists of two females over two years of age that have calved, two females under two not in milk and one of any age. Three must be bred by exhibitor ..... Prize Schedule #4
1410. PREMIER BREEDER: Best six head, based on point system. All bred by exhibitor.
1420. PREMIER EXHIBITOR: Best six head, based on point system. All owned by exhibitor.

# 2017 NORTHWEST NATIONAL BROWN SWISS SHOW

## DIVISION 624

### JUDGING

#### HEIFERS

Sept. 3, 10 am

#### COWS

Sept. 3, 2 pm

#### JUDGE

Lynn Lee  
Smyrna, TN.

## BROWN SWISS SHOW DEFINITIONS AND SPECIAL RULES

- A. Exhibitor and breeder are defined as follows: Where a herd is registered in the names of different members of a family residing on one farm and where the herd is one unit, all entries may be considered as a single exhibitor for Junior Best Three Females and Best Three Females classes. Partnership bred animals, outside the family, cannot be used in either Best Three Females class.
- B. For an exhibitor to be eligible to show an animal, the title of ownership by the exhibitor shall show on the Certificate of Registry at the time of the exhibition.
- C. As outlined in the PDCA Show Ring Code of Ethics, if a National Show judge should bring to the attention of the Brown Swiss Association staff possible unethical practices related to Brown Swiss cattle exhibited at a National Show, Brown Swiss Association staff will consult with Show Management as to the proper steps to be taken.
- D. Any animal sold or exhibited as registered by the Brown Swiss Cattle Breeders Association can be blood/DNA typed at the discretion of the Executive Secretary. All expenses to be paid by the Brown Swiss Cattle Breeders Association.
- E. All cows placing 1st and 2nd plus one selected randomly in each class will submit to an ultra sound.

## BROWN SWISS SHOW CLASS DESCRIPTIONS

### CLASS

2100. SPRING HEIFER CALF:  
Born after 2-29-17 and over four months of old ..... Prize Schedule #1
2110. WINTER HEIFER CALF:  
Born 12-1-16 to 2-29-17..... Prize Schedule #1
2120. FALL HEIFER CALF:  
Born 9-1-16 to 11-30-16..... Prize Schedule #1

2130. SUMMER YEARLING HEIFER:  
Born 6-1-16 to 8-31-16. .... Prize Schedule #1
2140. SPRING YEARLING HEIFER:  
Born 3-1-16 to 5-31-16. .... Prize Schedule #1
2160. WINTER YEARLING HEIFER:  
Born 12-1-15 to 2-28-16. .... Prize Schedule #1
2170. FALL YEARLING HEIFER:  
Born 9-1-15 to 11-30-15. .... Prize Schedule #1

**AWARD – 2180 – JUNIOR CHAMPION**  
and RESERVE JUNIOR CHAMPION  
1st and 2nd place winners from  
classes 2100–2170.

2190. JUNIOR BEST THREE –  
Three animals under two years old none of which have freshened. All three animals must have been bred by exhibitor and at least one owned. A limit of one entry per exhibitor ..... Prize Schedule #4
2210. MILKING YEARLING HEIFER  
Born after 8-31-15 ..... Prize Schedule #2
2220. JUNIOR TWO-YEAR-OLD COW:  
(must have freshened)  
Born after 3-1-15 to 8-31-15. .... Prize Schedule #2
2230. SENIOR TWO-YEAR-OLD COW:  
(Must have freshened)  
Born 9-1-14 to 2-28-15..... Prize Schedule #2
2240. JUNIOR THREE-YEAR-OLD COW:  
Born 3-1-14 to 8-31-14..... Prize Schedule #2
2250. SENIOR THREE-YEAR-OLD COW:  
Born 9-1-13 to 2-28-14. .... Prize Schedule #2

**AWARD – 2260 – INTERMEDIATE CHAMPION:**  
MILKING FALL YEARLING – SENIOR  
THREE-YEAR-OLD

2270. FOUR-YEAR-OLD COW:  
Born 9-1-12 to 8-31-13. .... Prize Schedule #2
2280. FIVE-YEAR-OLD:  
Born 9-1-11 to 8-31-12. .... Prize Schedule #2
2290. AGED COW, SIX-YEAR-OLD AND OVER:  
Born before 9-1-11 ..... Prize Schedule #2
2300. COMPONENT MERIT COW: Lifetime production of at least 7,500 lbs. combined fat and protein ..... Prize Schedule #2
2310. BEST THREE FEMALES – Any three females. At least one must have freshened, the other two can be any age, all must be bred by exhibitor and at least one owned. One entry per exhibitor ..... Prize Schedule #4

2320. PRODUCE-OF-DAM – Two animals, any age, the produce of one cow which must be named on entry form. They need not both be owned by one exhibitor. One entry per exhibitor from same dam . . . . . Prize Schedule #4

2330. EXHIBITORS HERD – Five females, all owned by exhibitor. Two must have freshened, two un-freshened and one of any age. One entry per exhibitor . . . . . Prize Schedule #4

2340. NASCO TYPE & PRODUCTION AWARD: A trophy to be awarded to the cow with the greatest Energy Corrected Milk (ECM) in the milking classes, not to include dry classes. The winning cow must place in the top 5 if 20 cows or fewer are shown or in the top 20% if more than 20 cows are shown. Exhibitors are responsible for furnishing verification of record (the official DHI record report form or a statement giving the record, signed by the official DHI supervisor) at the time the entries are checked in by the Cattle Superintendent. This award will be presented in designated National Shows and is sponsored by Nasco, Ft. Atkinson, WI.

**AWARD – 2350 – SENIOR CHAMPION FEMALE and RESERVE SENIOR CHAMPION FEMALE– 1st and 2nd place winners of classes 2270–2300.**

**AWARD – 2360 – GRAND CHAMPION and RESERVE GRAND CHAMPION FEMALE: Intermediate and Reserve Intermediate Champion, Senior and Reserve Senior Champion plus the Junior and Reserve Junior Champion.**

The Parade of Champions will take place after the Grand Champion of the Junior Show is announced. The parade will be led by the Total Performance winner, followed by the first and second place animal in each cow class, older cows to younger cow classes, ending the parade with the Junior Champion and Reserve Junior Champion females. Once the animals are lined up, the Senior Champion and Reserve Senior Champion will be named, then the Grand Champion and Reserve.

**AWARD – BEVERLY WICKS BEST BRED AND OWNED**

2370. PREMIER BREEDER – An award to be made to the breeder of not more than six animals accumulating the most points in the open individual classes, including animals bred by him but exhibited by others.

2380. PREMIER EXHIBITOR – An award to the exhibitor accumulating the most points on not more than six animals owned and exhibited by him in the open individual classes.

# 2017 NORTHWEST NATIONAL BROWN SWISS JUNIOR SHOW

## DIVISION 625

Juniors will show with Open Classes and step forward at the end of Open judging to be judged for the Junior Show placings.

### JUDGE

Lynn Lee  
Smyrna, TN.

## BROWN SWISS JUNIOR SHOW SPECIAL RULES

At each National Brown Swiss Show, special recognition is given to each junior exhibitor. Juniors showing in the open division classes are recognized at the conclusion of each class.

Junior show classes will follow the same order and age breaks as the open show class schedule, with the deletion of all group classes. Juniors will show with the Open Class animals and simply step forward to be judged as a junior entry.

All junior exhibitors will enter the Open Show classes in addition to the Junior Show classes and pay the standard entry fee per animal as set by the Washington State Fair.

This makes all junior show animals eligible to show in the open division and to receive any premiums and travel moneys awarded therein.

### JUNIOR ELIGIBILITY RULES

1. Junior must have been at least nine by January 1, 2017, and not yet 20 by the same date. Thus, a person must have been born during the years 1997 through 2007.
2. For an animal to be exhibited as Junior owned, the animal must be registered in the juniors name prior to the animal's second birthday. If an animal is purchased by a junior member, after the animal is two years old, that animal must have been owned by the junior member for at least one year, based on the sale date, before it can be shown as a junior owned animal. Animals that are leased through the National Brown Swiss Association Lease Program are also eligible to be shown by juniors. Partnerships are not allowed, nor are animals owned by the farm.
3. The junior who owns or leases the animal is to show her. If the owner cannot attend the show, another National Brown Swiss Association Junior Member of the same age or younger may show the animal. Also, in a class where a junior member owns more than one animal, the owner must show one animal, another National Brown Swiss Association Junior Member of the same age or younger may show the second animal.
4. At National Brown Swiss Junior shows, a National Office representative will check junior eligibility.

### BROWN SWISS AWARDS PRESENTED AS FOLLOWS:

1. First, second, and third place ribbons will be given in each of the 17 female classes.
2. A special rosette will be given to Junior Champion & Reserve, Senior Champion and Reserve, Grand Champion and Reserve.
3. Juniors also receive production awards based on the highest 305d, 2x, ECM record. Production records must be sent to and received by the National Brown Swiss office two weeks prior to show day. These awards are provided for a junior-owned animal in each of the following classes. Junior & Senior Three-, Four-, and Five-Year Old, Aged, Component Merit, and Dry Cows.
4. Shirts will be provided to each junior before the show and must be worn by the junior during the show.
5. All cows placing 1st and 2nd plus one selected randomly in each class will submit to an ultra sound.
6. The Washington Brown Swiss Association will award junior exhibitors the following premiums:

Placing	1st	2nd	3rd	4th	5th
Premium	\$20	\$17.50	\$15	\$12.50	\$10

## BROWN SWISS JUNIOR SHOW CLASS DESCRIPTIONS

### CLASS

2600. SPRING HEIFER CALF:  
Born 2-28-17 and over four months.
2610. WINTER HEIFER CALF:  
Born 12-1-16 and 2-28-17
2620. FALL HEIFER CALF:  
Born 9-1-16 and 11-30-16.
2630. SUMMER YEARLING HEIFER:  
Born 6-1-16 and 8-31-16.
2640. SPRING YEARLING HEIFER:  
Born 3-1-16 and 5-31-16.
2660. WINTER YEARLING HEIFER:  
Born 12-1-15 and 2-28-16.
2670. FALL YEARLING HEIFER:  
Born 9-1-15 and 11-30-15.
- AWARD – 2680 – JUNIOR CHAMPION  
AND RESERVE JUNIOR CHAMPION  
FEMALE – 1st and 2nd place  
winners from classes 2600–2670.**
2710. SENIOR YEARLING IN MILK:  
Born after 8-31-15.  
(Best Udder in Class)



2720. JUNIOR TWO-YEAR-OLD:  
Born 3-1-15 and 8-31-15.  
(Best Udder in Class)

2730. SENIOR TWO YEAR OLD:  
Born 9-1-14 and 2-29-15.  
(Best Udder in Class)

2740. JUNIOR THREE YEAR OLD:  
Born 3-1-14 and 8-31-14.  
(Best udder in class)

2750. SENIOR THREE YEAR OLD:  
Born 9-1-13 and 2-28-14.  
(Best udder in class)

2770. FOUR YEAR OLD:  
Born 9-1-12 and 8-31-13.  
(Best Udder in Class)

2780. FIVE YEAR OLD:  
Born 9-1-11 and 8-31-12.  
(Best Udder in Class)

2790. AGED COW, SIX YEARS AND OVER:  
Before 9-1-09 (Best Udder in Class)

**AWARD – 2810** – SENIOR CHAMPION AND  
RESERVE SENIOR CHAMPION COW

**AWARD – 2820** – GRAND CHAMPION AND  
RESERVE GRAND CHAMPION COW

---

# 2017 HOLSTEIN SHOW

## DIVISION 626

### JUDGING

Sept. 9 – 10 pm

### JUDGE

Steven Mast  
Denair, CA.

## HOLSTEIN SHOW RULES

Only animals of 87% Registered Holstein Ancestry and higher will be eligible. Holstein cows shown dry must be reported dry on the DHIA forms, or reported by show management to the appropriate official for testing within the state or province in which the cow is tested, as well as the Holstein Association, and the lactation credits be determined the day of the show

### BRED AND OWNED RECOGNITION RULES

To be considered for Bred & Owned awards, one of the original owners must be listed as one of the current owners. Where a herd is registered in the names of different members of a family and where the herd is one unit, all entries may be considered as exhibits of one breeder.

**NOTE:** Please refer to the Junior Holstein Show Ring Policy, Rule F, for the definition of Bred and Owned for Junior shows.

### PREMIER BREEDER AND PREMIER EXHIBITOR RULES

#### Premier Breeder

The owner of the dam at the time of service shall be considered the breeder of the animal. Where a herd is registered in the names of different members of a family, and where the herd is one unit, all entries may be considered as exhibits of one breeder. Otherwise, when animals are bred in partnership, each unique partnership is considered a unique breeder.

The exhibitor winning the most points (for a maximum of six animals exhibited in the open single classes by him/herself and/or other exhibitors) shall be designated the Premier Breeder. One bull permitted. In classes with ten or less animals, no more than two head per breeder will be counted toward premier points.

#### Premier Exhibitor

The exhibitor must be the owner. In case a herd is registered or bred in the names of different members of a family, residing on one farm or breeding establishment, and where the herd is one unit, all entries may be considered as a single exhibitor for all group classes. However, members of one family, where cattle are not housed as one unit, will not be considered as a single exhibitor. When animals are owned in partnership, each unique partnership is considered a unique exhibitor.

The exhibitor winning the most points (for a maximum of six animals, which he/she owns and exhibits in the open single classes) shall be designated the Premier Exhibitor. In classes with ten or less animals, nor more than two head per exhibitor will be counted toward premier points.

### PREMIER BREEDER & EXHIBITOR POINT SYSTEM

#### Milking Females:

<u>Placing</u>	<u>1st</u>	<u>2nd</u>	<u>3rd</u>	<u>4th</u>	<u>5th</u>	<u>6th</u>	<u>7th</u>
Points	40	38	36	34	32	30	28
<u>Placing</u>	<u>8th</u>	<u>9th</u>	<u>10th</u>	<u>11th</u>	<u>12th</u>	<u>13th</u>	<u>14th</u>
Points	26	24	22	20	18	16	14
<u>Placing</u>	<u>15th</u>	<u>16th</u>	<u>17th</u>	<u>18th</u>	<u>19th</u>	<u>20th</u>	
Points	12	10	8	6	4	2	

#### Junior Females:

<u>Placing</u>	<u>1st</u>	<u>2nd</u>	<u>3rd</u>	<u>4th</u>	<u>5th</u>	<u>6th</u>	<u>7th</u>
Points	20	19	18	17	16	15	14
<u>Placing</u>	<u>8th</u>	<u>9th</u>	<u>10th</u>	<u>11th</u>	<u>12th</u>	<u>13th</u>	<u>14th</u>
Points	13	12	11	10	9	8	7
<u>Placing</u>	<u>15th</u>	<u>16th</u>	<u>17th</u>	<u>18th</u>	<u>19th</u>	<u>20th</u>	
Points	6	5	4	3	2	1	

### GROUP CLASS RULES

**JUNIOR BEST THREE and BEST THREE FEMALES** – Entries in the group classes must be entered and show in their individual animal classes. All must be bred by the exhibitor, and at least one animal must be owned.

## HOLSTEIN SHOW CLASS DESCRIPTIONS

### CLASS

- 3100. SPRING HEIFER CALF:  
Born after 3-1-17 and over  
four months of age ..... Prize Schedule #1
- 3110. WINTER HEIFER CALF:  
Born 12-1-16 to 2-28-17 ..... Prize Schedule #1
- 3120. FALL HEIFER CALF:  
Born 9-1-16 to 11-30-16 ..... Prize Schedule #1
- 3130. SUMMER YEARLING HEIFER:  
Born 6-1-16 to 8-31-16 ..... Prize Schedule #1
- 3140. SPRING YEARLING HEIFER:  
Born 3-1-16 to 5-31-16 ..... Prize Schedule #1
- 3150. WINTER YEARLING HEIFER:  
Born 12-1-15 to 2-28-16 ..... Prize Schedule #1
- 3160. FALL YEARLING HEIFER:  
Born 9-1-15 to 11-30-15 ..... Prize Schedule #1

**AWARD – 3170** – JUNIOR CHAMPION and  
RESERVE JUNIOR CHAMPION

3180. JUNIOR BEST THREE: Class 3100 to 3160, one bull permitted. All must have the same prefix, and at least one owned by exhibitor. One entry per exhibitor . . . . . Prize Schedule #4
3210. MILKING YEARLING HEIFER: (Fall shows) Born after 9-1-15 . . . . . Prize Schedule #2
3220. JUNIOR TWO -YEAR-OLD (must have freshened): Born 3-1-15 to 8-31-15 . . . . . Prize Schedule #2
3230. SENIOR TWO-YEAR-OLD COW (must have freshened): Born 9-1-14 to 2-28-15 . . . . . Prize Schedule #2
3240. JUNIOR THREE-YEAR-OLD COW: Born 3-1-14 and 8-31-14 . . . . . Prize Schedule #2
3260. SENIOR THREE-YEAR-OLD COW: Born 9-1-13 and 2-28-14. . . . . Prize Schedule #2
- AWARD – 3250 – INTERMEDIATE CHAMPION:**  
MILKING FALL YEARLING –  
SENIOR THREE-YEAR-OLD
3270. FOUR-YEAR-OLD COW: Born 9-1-12 to 8-31-13. . . . . Prize Schedule #2
3280. FIVE-YEAR-OLD COW: Born 9-1-11 to 8-31-12 . . . . . Prize Schedule #2
3290. SIX-YEAR AND OLDER COW: Born before 9-1-10 . . . . . Prize Schedule #2
- AWARD – 3310 – SENIOR CHAMPION**  
and RESERVE SENIOR GRAND  
CHAMPION FEMALE
- AWARD – 3320 – GRAND CHAMPION**  
and RESERVE GRAND CHAMPION  
FEMALE
3360. BEST THREE FEMALES: Any age females, all bred by and at least two owned by exhibitor. One entry per exhibitor . . . . . Prize Schedule #4
3380. EXHIBITOR'S HERD OF FIVE FEMALES: This group, all owned by the exhibitor, consists of two females over two years of age, two females under two years of age and one any age. One entry per exhibitor . . . . . Prize Schedule #4
3390. PRODUCE OF DAM: Two animals, any age and either sex, from the same dam. Dam must be named. One entry per exhibitor . . . . . Prize Schedule #4
3410. PREMIER BREEDER: Best six head, based on a point system. All bred by exhibitor.

3420. PREMIER EXHIBITOR: Best six head, based on a point system. All owned by exhibitor.
3430. CHAMPION BRED & OWNED
- 

*continued...*

# 2017 NATIONAL GUERNSEY SHOW – PUYALLUP

## DIVISION 628

### JUDGING

#### HEIFERS

Sept. 10 – 10 am

#### COWS

Sept. 10 – 1 pm

#### JUDGE

Jeremy Kohler  
Lancaster, OH.

## GUERNSEY SHOW CLASS DESCRIPTIONS

### CLASS

4100. SPRING HEIFER CALF:  
Born after 3-1-17 and over  
four months of age ..... Prize Schedule #1
4110. WINTER HEIFER CALF:  
Born 12-1-16 to 2-28-17. .... Prize Schedule #1
4120. FALL HEIFER CALF:  
Born 9-1-16 to 11-30-16. .... Prize Schedule #1
4130. SUMMER YEARLING HEIFER:  
Born 6-1-16 and 8-31-16. .... Prize Schedule #1
4140. SPRING YEARLING HEIFER:  
Born 3-1-16 and 5-31-16..... Prize Schedule #1
4150. WINTER YEARLING HEIFER:  
Born 12-1-15 and 2-28-16. .... Prize Schedule #1
4160. FALL YEARLING HEIFER:  
Born 9-1-15 and 11-30-15..... Prize Schedule #1
- AWARD – 4170 – JUNIOR CHAMPION and  
RESERVE JUNIOR CHAMPION**
4180. JUNIOR BEST THREE FEMALES –  
Three females, shown in classes  
4100–4160, all must be bred by  
exhibitor and at least two owned.  
One entry per exhibitor ..... Prize Schedule #4
4190. MILKING YEARLING HEIFER:  
(Fall shows) Born after 9-1-15 ..... Prize Schedule #1
4200. JUNIOR TWO-YEAR-OLD COW  
(must have freshened)  
Born 3-1-15 and 8-31-15 ..... Prize Schedule #2
4210. SENIOR TWO-YEAR-OLD COW:  
(must have freshened)  
Born 9-1-14 and 2-28-15. .... Prize Schedule #2
4220. JUNIOR THREE-YEAR-OLD COW:  
Born 3-1-14 and 8-31-14..... Prize Schedule #2

4230. SENIOR THREE-YEAR-OLD COW:  
Born 9-1-13 and 2-28-14. .... Prize Schedule #2

**AWARD – 4240 – INTERMEDIATE  
CHAMPION: Milking Fall Yearling  
– Senior Three-Year-old**

4250. FOUR-YEAR-OLD COW:  
Born 9-1-12 and 8-31-13..... Prize Schedule #2

4260. FIVE-YEAR-OLD COW:  
Born 9-1-11 and 8-31-12. .... Prize Schedule #2

4270. SIX-YEAR-OLD AND OLDER COW:  
Before 9-1-10 ..... Prize Schedule #2

**AWARD – 4280 – SENIOR CHAMPION  
and RESERVE SENIOR CHAMPION  
FEMALE**

**AWARD – 4290 – GRAND CHAMPION  
and RESERVE GRAND CHAMPION  
FEMALE**

4370. SENIOR BEST THREE FEMALES –  
Three females, must have been  
shown in classes 4190–4260, all  
bred by exhibitor, and at least  
two owned by exhibitor. One  
entry per exhibitor ..... Prize Schedule #4

4380. EXHIBITOR'S HERD – Five females  
all owned by exhibitor. Two must  
have freshened, two un-freshened  
and one any age. One entry per  
exhibitor ..... Prize Schedule #4

4390. PRODUCE OF DAM – Two animals  
from same dam. Dam must be  
named on entry form. One entry  
per exhibitor per dam ..... Prize Schedule #4

4420. Dam – Daughter ..... Ribbon only

4400. PREMIER BREEDER – Best six  
head, based on point system. All  
bred by exhibitor.

4410. PREMIER EXHIBITOR – Best six  
head, based on point system. All  
owned by exhibitor.

*continued...*

# 2017 NATIONAL JUNIOR GUERNSEY SHOW – PUYALLUP

## DIVISION 629

Juniors will show with Open Classes and step forward at the end of Open Class judging to receive their recognition.

### JUDGING

#### HEIFERS

Sept. 10 – 10 am

#### COWS

Sept. 10 – 1 pm

#### JUDGE

Jeremy Kohler  
Lancaster, OH.

## JUNIOR GUERNSEY SHOW CLASS DESCRIPTIONS

### CLASS

4300. SPRING HEIFER CALF:  
Born after 3-1-17 and over  
four months of age 1

4310. WINTER HEIFER CALF:  
Born 12-1-16 to 2-28-17

4320. FALL HEIFER CALF:  
Born 9-1-16 to 11-30-16

4330. SUMMER YEARLING HEIFER:  
Born 6-1-16 and 8-31-16

4340. SPRING YEARLING HEIFER:  
Born 3-1-16 and 5-31-16

4350. WINTER YEARLING HEIFER:  
Born 12-1-15 and 2-29-16

4360. FALL YEARLING HEIFER:  
Born 9-1-15 and 11-30-15

**AWARD – 4370 – JUNIOR CHAMPION  
and RESERVE JUNIOR CHAMPION**

4390. MILKING YEARLING HEIFER:  
(Fall shows) Born after 9-1-15

4400. JUNIOR TWO-YEAR-OLD COW  
(must have freshened)  
Born 3-1-15 and 8-31-15

4410. SENIOR TWO-YEAR-OLD COW:  
(must have freshened)  
Born 9-1-14 and 2-28-15

4420. JUNIOR THREE-YEAR-OLD COW:  
Born 3-1-14 and 8-31-14

4430. SENIOR THREE-YEAR-OLD COW:  
Born 9-1-13 and 2-28-14

4450. FOUR-YEAR-OLD COW:  
Born 9-1-12 and 8-31-13

4460. FIVE-YEAR-OLD COW:  
Born 9-1-11 and 8-31-12

4470. SIX-YEAR-OLD AND OLDER COW:  
Before 9-1-10

**AWARD – 4480 – SENIOR CHAMPION  
and RESERVE SENIOR CHAMPION**

**AWARD – 4490 – GRAND CHAMPION  
and RESERVE GRAND CHAMPION**

*continued...*

# 2017 JERSEY SHOW

## DIVISION 630

### JUDGING

Sept. 9 – 2 pm

### JUDGE

Steven Mast  
Denair, CA.

## JERSEY SHOW CLASS DESCRIPTIONS

### CLASS

5100. SPRING HEIFER CALF:  
Born after 3-1-17 and over four months of old ..... Prize Schedule #1
5110. WINTER HEIFER CALF:  
Born 12-1-16 to 2-28-17. .... Prize Schedule #1
5120. FALL HEIFER CALF:  
Born 9-1-16 to 11-30-16. .... Prize Schedule #1
5130. SUMMER YEARLING HEIFER:  
Born 6-1-16 to 8-31-16. .... Prize Schedule #1
5140. SPRING YEARLING HEIFER:  
Born 3-1-16 to 5-31-16. .... Prize Schedule #1
5150. WINTER YEARLING HEIFER:  
Born 12-1-15 to 2-28-16. .... Prize Schedule #1
5160. FALL YEARLING HEIFER:  
Born 9-1-15 to 11-30-15. .... Prize Schedule #1
- AWARD – 5170 – JUNIOR CHAMPION**  
and RESERVE JUNIOR CHAMPION –  
1st and 2nd place winners of  
classes 5100-5160.
5180. JUNIOR BEST THREE  
Three females shown in classes  
5100-5160, all bred by exhibitor  
and at least two owned by the  
exhibitor..... Prize Schedule #4
5190. MILKING YEARLING HEIFER  
(Fall shows): Born after 9-1-15 ..... Prize Schedule #2
5200. JUNIOR TWO YEAR OLD COW  
(must have freshened):  
Born 3-1-15 to 8-31-15 ..... Prize Schedule #2
5210. SENIOR TWO-YEAR-OLD COW  
(must have freshened):  
Born 9-1-14 to 2-28-15 ..... Prize Schedule #2
5220. JUNIOR THREE-YEAR-OLD COW:  
Born 3-1-14 to 8-31-14 ..... Prize Schedule #2
5240. SENIOR THREE-YEAR-OLD COW:  
Born 9-1-13 to 2-28-14. .... Prize Schedule #2

**AWARD – 5245 – INTERMEDIATE**  
CHAMPION: MILKING FALL  
YEARLING – SENIOR THREE-YEAR-OLD –  
1st and 2nd place winners from  
classes 5190-5220.

5250. FOUR-YEAR-OLD COW:  
Born 9-1-12 to 8-31-13. .... Prize Schedule #2
5260. FIVE-YEAR-OLD COW:  
Born 9-1-11 to 8-31-12. .... Prize Schedule #2
5270. SIX-YEAR-OLD AND OLDER COW:  
Born before 9-1-10 ..... Prize Schedule #2

**AWARD – 5280 – SENIOR CHAMPION**  
AND RESERVE SENIOR CHAMPION  
FEMALE – 1st and 2nd place  
winners from classes 5240-5270.

**AWARD – 5290 – GRAND CHAMPION**  
AND RESERVE GRAND CHAMPION  
FEMALE

5370. BEST THREE FEMALES –  
Three females shown in classes  
5190–5270, all bred by exhibitor,  
and at least two owned by the  
exhibitor..... Prize Schedule #4
5380. EXHIBITORS HERD – Five females  
all owned by the exhibitor, two  
females must have been shown  
in classes 5100–5160, three females  
must have been shown in classes  
5190–5270. One entry per  
exhibitor ..... Prize Schedule #4
5390. PREMIER BREEDER – Best six  
head, based on point system.  
All bred by exhibitor.
- 5400 PREMIER EXHIBITOR – Best  
six head, based on point system.  
All owned by exhibitor.
- 5405 CHAMPION BRED & OWNED

# 2017 WESTERN NATIONAL MILKING SHORTHORN SHOW

## DIVISION 633

### JUDGING

Sept. 2 - 2 pm

### JUDGE

George Haplin  
Cullom, Ill.

## MILKING SHORTHORN SHOW CLASS DESCRIPTIONS

**All champions will be DNA tested and all first place winners in cow show will have ultra sounds plus one will be selected randomly in each class.**

Please click here for [AMSS 2017 Milking Shorthorn Show Rules](#)

### CLASS

6100. SPRING HEIFER CALF:  
Born 3-1-17 and over four months... Prize Schedule #1
6110. WINTER HEIFER CALF:  
Born 12-1-16 to 2-29-17. .... Prize Schedule #1
6120. FALL HEIFER CALF:  
Born 9-1-16 to 11-30-16. .... Prize Schedule #1
6130. SUMMER YEARLING HEIFER:  
Born 6-1-16 to 8-31-16. .... Prize Schedule #1
6140. SPRING YEARLING HEIFER:  
Born 3-1-16 to 5-31-16. .... Prize Schedule #1
6150. WINTER YEARLING HEIFER:  
Born 12-1-15 to 2-28-16. .... Prize Schedule #1
6160. FALL YEARLING HEIFER: (Not In Milk)  
Born 9-1-15 to 11-30-15. .... Prize Schedule #1
- AWARD – 6170 – JUNIOR CHAMPION AND RESERVE JUNIOR CHAMPION**
6180. JUNIOR BEST THREE: Class 6100 to 6160. All must have the same prefix, and at least one owned by exhibitor. One entry per exhibitor ..... Prize Schedule #4
6190. MILKING YEARLING HEIFER:  
(Must Have Freshened)  
(Fall shows) Born After 9-1-2015..... Prize Schedule #2
6210. JUNIOR TWO-YEAR-OLD COW:  
(must have freshened)  
Born 3-1-15 to 8-31-15..... Prize Schedule #2
6220. SENIOR TWO-YEAR-OLD:  
(must have freshened)  
Born 9-1-14 to 2-28-15..... Prize Schedule #2

6230. JUNIOR THREE-YEAR-OLD:  
Born 3-1-14 to 8-31-14..... Prize Schedule #2

6240. SENIOR THREE-YEAR-OLD:  
Born 9-1-13 to 2-28-14. .... Prize Schedule #2

**AWARD – 6250 – INTERMEDIATE CHAMPION and RESERVE INTERMEDIATE**  
Milking fall yearling- senior three year old

6260. FOUR-YEAR-OLD COW:  
Born 9-1-12 to 8-31-13..... Prize Schedule #2

6270. FIVE-YEAR-OLD COW:  
Born 9-1-11 to 8-31-12..... Prize Schedule #2

6280. SIX-YEAR AND OLDER COW:  
Born before 9-1-10 to 8-31-11. .... Prize Schedule #2

6281. 100,000 lbs Lifetime class  
(official DHIA papers required)

**AWARD – 6290 – SENIOR CHAMPION AND RESERVE SENIOR CHAMPION FEMALE**

6291. Dry cow any age ..... Ribbon Only

**AWARD – 6300 – GRAND CHAMPION and RESERVE GRAND CHAMPION FEMALE**

6360. PRODUCE OF DAM: Two animals, either sex, any age, from the same dam. Dam must be named. One entry per exhibitor per dam..... Prize Schedule #4

6361. Dam and Daughter ..... Ribbon Only

6370. SENIOR BEST THREE FEMALES:  
All must be bred by exhibitor, and at least one owned. One entry per exhibitor ..... Prize Schedule #4

6371. Total Performance Cow (Calculated by AMSS) Official DHIA Paper required .. Prize Schedule #2

6380. EXHIBITOR'S HERD: Five head, two females over two years, two females under two years and one of any age ..... Prize Schedule #4

6420. PREMIER BREEDER: Best six head, based on point system. All bred by exhibitor.

6430. PREMIER EXHIBITOR: Best six head, based on point system. All owned by exhibitor.

**AWARD – NASCO INTERNATIONAL TYPE AND PRODUCTION AWARD** given by the National Milking Shorthorn Association.

# 2017 NATIONAL JUNIOR MILKING SHORTHORN SHOW – PUYALLUP DIVISION 629

Juniors will show with Open Classes and step forward at the end of Open Class judging to receive their recognition.

**\*Juniors need to have dues paid to AMSS prior to August 1st along with any lease agreements. All champions will be DNA tested and all first place cow winners will have an ultra sound plus one selected randomly in each class.**

Please click here for [AMSS 2017 Junior Milking Shorthorn Show Rules](#)

## JUDGING

### COWS

Sept. 2, 2 pm

### JUDGE

George Haplin  
Cullom, Ill.

## JUNIOR MILKING SHORTHORN SHOW CLASS DESCRIPTIONS

### CLASS

7300. SPRING HEIFER CALF:  
Born after 3-1-17 and over  
four months of age 1

7310. WINTER HEIFER CALF:  
Born 12-1-16 to 2-28-17

7320. FALL HEIFER CALF:  
Born 9-1-16 to 11-30-16

7330. SUMMER YEARLING HEIFER:  
Born 6-1-16 to 8-31-16

7340. SPRING YEARLING HEIFER:  
Born 3-1-16 to 5-31-16

7350. WINTER YEARLING HEIFER:  
Born 12-1-15 to 2-29-16

7360. FALL YEARLING HEIFER:  
(Not In Milk) Born 9-1-15  
to 11-30-15

**AWARD – 7370 – JUNIOR CHAMPION  
and RESERVE JUNIOR CHAMPION**

7390. MILKING YEARLING HEIFER:  
(Must Have Freshened)  
(Fall shows) Born after 9-1-15

7400. JUNIOR TWO-YEAR-OLD COW  
(Must have freshened)  
Born 3-1-15 to 8-31-15

7410. SENIOR TWO-YEAR-OLD COW:  
(Must Have Freshened)  
Born 9-1-14 to 2-28-15

7420. JUNIOR THREE-YEAR-OLD COW:  
Born 3-1-14 to 8-31-14

7430. SENIOR THREE-YEAR-OLD COW:  
Born 9-1-13 to 2-28-14

7450. FOUR-YEAR-OLD COW:  
Born 9-1-12 to 8-31-13

7460. FIVE-YEAR-OLD COW:  
Born 9-1-11 to 8-31-12

7470. SIX-YEAR-OLD AND OLDER COW:  
Before 9-1-10

**AWARD – 7480 – SENIOR CHAMPION  
and RESERVE SENIOR CHAMPION**

**AWARD – 7490 – GRAND CHAMPION  
and RESERVE GRAND CHAMPION**

## MILKING SHORTHORN JUNIOR SHOWMANSHIP

12 pm – sign up in the dairy office.



# PRIZE SCHEDULES AND ADDITIONAL AWARDS

## PRIZE SCHEDULES #1 , 2, 4, 10:

NO.	1st	2nd	3rd	4th	5th	6th	7th	8th	9th	10th
1	\$95	\$70	\$60	\$50	\$45	\$40	\$35	\$30	\$30	\$30
2	\$135	\$110	\$100	\$90	\$80	\$70	\$60	\$50	\$50	\$50
4	\$150	\$125	\$100	\$90	\$80	\$70	\$60			
10	\$50	\$40	\$30	\$20	\$20	\$15	\$15	\$10	\$10	\$10

## POINT SCORING FOR PREMIER AWARD

(In no case will points be given for animals placing out of the money in their individual classes.)

### HEIFERS

1st	2nd	3rd	4th	5th	6th	7th	8th	9th	10th
10	9	8	7	6	5	4	3	2	1

### SENIOR FEMALES

1st	2nd	3rd	4th	5th	6th	7th	8th	9th	10th
20	18	16	14	12	10	8	6	4	2