

YOUTH RABBIT SHOW PREMIUM LIST

DIRECTOR IN CHARGE

W. David Schodde

SUPERINTENDENT

Kevin Rudolph

(253) 970-1598, rudolphsrabbitry@yahoo.com

ASSISTANT SUPERINTENDENT

Scott Rudolph

SECRETARY

Chris Coplen

(360) 456-1327 (no calls after 9 pm), chriscoplen@q.com

OFFICIAL REGISTRAR

Scott Rudolph

YOUTH RABBIT OFFICE:

(253) 770-5406 (Sept. 1-24)

COMPETITIVE EXHIBITS OFFICE

Washington State Fair

Hours: Mon.–Fri., 8 am – 4:30 pm

Phone: (253) 841-5074

Email: CompExhibits@thefair.com

WASHINGTON STATE FAIR
SEPTEMBER 1-24, 2017
(CLOSED TUESDAYS & WED. SEPT. 6)

110 9th Avenue SW, Puyallup WA 98371-6811

24-Hour Hotline: 253-841-5045 | THEFAIR.COM

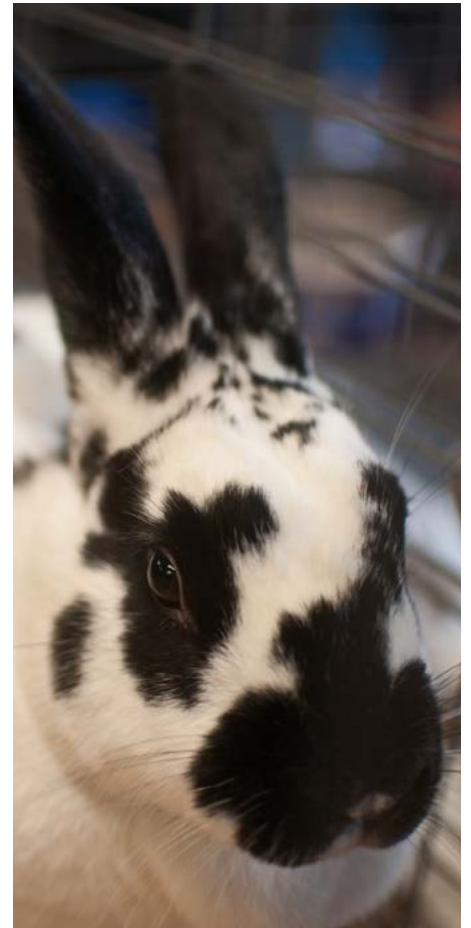

2017 YOUTH RABBIT SHOW CALENDAR

SUN	MON	TUE	WED	THU	FRI	SAT
					SEPT. 1	SEPT. 2
					OPENING DAY OF FAIR ONLINE ENTRY REGISTRATION DUE by 10pm	
SEPT. 3	SEPT. 4	SEPT. 5	SEPT. 6	SEPT. 7	SEPT. 8	SEPT. 9
		FAIR CLOSED	FAIR CLOSED			
SEPT. 10	SEPT. 11	SEPT. 12	SEPT. 13	SEPT. 14	SEPT. 15	SEPT. 16
Youth Rabbits arrive 6am-8am TODAY'S SHOW: • Youth Class Rabbits- 12pm		FAIR CLOSED <i>JUDGING:</i> • Rebel Rabbit Breeders ARBA youth show- 10am		Youth Rabbits released, 6pm-7pm		
SEPT. 17	SEPT. 18	SEPT. 19	SEPT. 20	SEPT. 21	SEPT. 22	SEPT. 23
		FAIR CLOSED				
SEPT. 24	SEPT. 25					
LAST DAY OF FAIR						

CONTENTS

- 2017 CALENDAR 2**
- Links to important Fair Information 4**
- Online Entry Registration Instructions..... 4**
- Youth Rabbit Show Information and Rules 5
- Youth Rabbit Show Rules..... 7
- Division & Class Descriptions 9
- Awards and Prize Schedule 12

YOUTH RABBITS ARRIVE:

Between 6 am – 8 am on
Sunday, Sept. 10, 2017

YOUTH RABBITS LEAVE:

Between 6 pm – 7 pm on
Thursday, Sept. 14, 2017

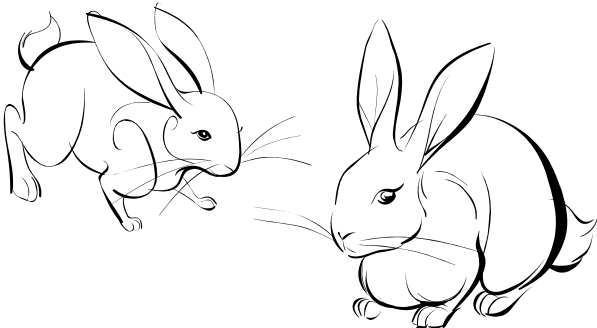

Washington STATE FAIR

DO THE PUYALLUP!

SEPTEMBER 1-24, 2017
(CLOSED TUESDAYS & SEPT. 6)

By submitting an entry into the Fair, exhibitors agree to abide by all rules, regulations and entry requirements of the Fair and of the department(s) to which they are submitting their entries. **It is important that exhibitors read and be familiar with the rules in this book, as well as:**

[Washington State Fair Departmental Exhibitors Rules and Regulations](#)

Vehicle Unloading Procedures:

[Vehicle Unloading Procedures](#)

Washington State Fair map:

[Washington State Fair map](#)

Please read important information regarding insurance:

[Insurance Information](#)

Please read important veterinarian info:

[Veterinarian Information](#)

You may not find it necessary to print this entire Premium List. While we ask that you **read and be familiar with the information in the Premium List prior to entry, please feel free to print just the pages you need.**

Online Entry Registration Instructions

Read below, then register entry information online before bringing items to Fair.

www.thefair.com

Online Entry Registration Instructions

- **Read the complete rules, department and division descriptions, and entry information in this Premium List BEFORE going to online entry registration.**
- Then go to the **[ONLINE ENTRY REGISTRATION](#)** page (*available starting in May*)
- Click **Register** or **Sign In**
 - Register using your First Name and Last Name and create a password (*write your password down or make sure it is something you will remember for future use.*) Fill in requested information, including email address. Click **Continue**.
 - Select **Department** ex.: *Youth Rabbit Show*
 - Select a **Division** ex.: *Heavyweight Breeds, Div. 940*
 - Select a **Class** ex.: *class 1150 - American*
 - Fill in all requested information for the class(es) you are entering, including **Color, Section** and **Band #s**.
- When all your information is complete, click **Add Entry to Cart** and follow instructions to check out. **Entry fees must be paid online when you check out.**
(NOTE: If you think you may want to modify your entries, you may *save* your current session and check out at a later session. *Be sure to Check Out before the closing date listed for your classes; entries are not submitted to the Fair office until the check out process is complete.*)
- Fill in **"yes"** at the statement to agree to all the terms and conditions of entry as defined in this Premium List.
- Click **Submit**.
- Please print and bring a copy of your online entry summary/receipt **with your entries** when you bring them to the Fair.
- For questions regarding online entry registration, contact: 253-841-5074, CompExhibits@thefair.com

YOUTH RABBIT SHOW INFORMATION AND RULES

YOUTH RABBITS ARRIVE:

**Between 6 am and 8 am on
Sunday, Sept. 10, 2017**

YOUTH RABBITS LEAVE:

**Between 6 pm and 7 pm on
Thursday, Sept. 14, 2017**

YOUTH RABBIT SHOW IS OPEN TO YOUTH UNDER AGE 18

JUDGES

Randy Shoemaker, California

JUDGING TIME • YOUTH CLASS RABBITS

Sunday, Sept. 10, 2017
starting at 12:00 pm until finished

ENTRY FEES

\$2.75

Online entry registration is due by
10 pm, Friday, Sept. 1, 2017

NO DAY OF SHOW ENTRIES

**Entry fees must be paid when you
submit your online entry registration.**

There will be no doe and litter class.

SHOW LIMIT

If there are more entries than space will allow,
those entries registering first will be accepted.
Entries will be limited to 45 rabbits per person, and
a total of 700 rabbits in the Youth/Open shows.

FAIR PASSES

One (1) pass per exhibitor per day of show will be allowed.

NOTE: Passes are not needed for checking in or out.

REBEL RABBIT BREEDERS CLUB SHOW

There will be an additional ARBA all breed open and youth
show hosted by the Rebel Rabbit Breeders. Judging for the
Open show will take place Sunday, Sept. 10, 2017,
12 pm and the youth show Tuesday, Sept. 12, 2017,
10 am. Catalog for this show can be found at
<http://wsrba.net/shows.htm> or by emailing Kevin Rudolph at
rudolphsrabbitry@yahoo.com All rabbits to be entered in
these shows must be cooped for the duration of the
Washington State Fair Open Class Rabbit Show.

OFFICIAL ARBA YOUTH SANCTIONED SHOW

The Washington State Fair, a member of the American Rabbit
Breeders Association, will hold its annual show Sunday through
Thursday, Sept. 10-17, 2017. The Rabbit Show will be governed
by and run under the latest revised official show rules of the
American Rabbit Breeders Association.

Rabbit registration is not required to show in an ARBA
sanctioned show. However, if an exhibitor wishes to register their
rabbit, they must have the pedigree and a current ARBA card.

For ARBA information contact:

Eric Stewart, Executive Director ARBA
PO Box 5667
Bloomington, IL 61702-5667

One-Year Membership Dues:

Individual - \$20
Youth - \$12
Two Adult Combination - \$30
Single Adult Family - \$20 + \$5 per youth
Two Adult Family - \$30 + \$5 per youth

Three-Year Membership Dues:

Individual - \$50
Youth - \$30
Two Adult Combination - \$75
Single Adult Family - \$50 + \$10 per youth
Two Adult Family - \$75 + \$10 per youth

Sanction Fees are:

\$25 for Open
\$20 for Youth
Open and Youth in conjunction is \$40.

The 2017 A.R.B.A. National Convention and Show will be held in
Indianapolis, IN Oct. 1-5, 2017. The ARBA youth sanction
number is MYA3587. Anyone wishing to sanction specialty
breeds other than those already sanctioned by the Washington
State Fair is invited to do so.

THIS IS A WASHINGTON STATE RABBIT BREEDERS ASSOCIATION SANCTIONED SHOW

For information contact:

Don Ballard
WRSBA Recording Secretary
717 89th St. E.
Everett, WA 98208
425-355-9312
balbunbarn@aol.com

Membership:

Individual - \$10.50
Husband/Wife - \$12
Youth - \$8
Family - \$15

Sanction fees are:

\$5 for Open
\$5 for Youth

BREEDS SANCTIONED BY FAIR

HAVANA RABBIT BREEDERS ASSOCIATION

For information contact:

Tanya Zimmerman
N9487 Walnut Road
Clintonville, WI 54929
Phone: 715-823-5020
Email: havanasecretary@yahoo.com

Membership:

Adult - \$8, \$20/3 year
Youth - \$6, \$14.50/3 year
Husband/Wife - \$11.50, \$29.50/3 year
Family - \$11.50 (\$3.50/child)
Foreign Membership - Add \$5 to each option

Sanction Fees:

Open \$7; Youth \$5; Open/Youth Combination \$10

Send Sanction Requests/Show Reports to:

Tanya Zimmerman (address above)
Web: www.havanarb.org

AMERICAN SATIN RABBIT BREEDERS ASSOCIATION

For information contact:

Glenda Weiss
PO Box 255
Mason, MI 48854
Phone: 989-795-2730
Email: glweiss@hotmail.com

Membership:

Adult - (New)\$17, \$35/3 year (Renewal) \$12, \$30/3year
Youth - (New)\$14, \$28/3 year (Renewal) \$9, \$23/3 year
Husband/Wife - (New)\$19, \$40/3 year (Renewal) \$14,
\$35/3 year
Family - (New)\$22, \$46/3 year (Renewal) \$17, \$41/3 year

Sanction Fees:

Open \$15; Youth \$8

Send Sanction Requests:

Glenda Weiss
(address above)
email: glweiss@hotmail.com

Show Reports to:

Bob Price
PO Box 516
Hanover, IN 47243
Email: wildwestwabbits@hotmail.com

HOLLAND LOP RABBIT SPECIALTY CLUB

For information contact:

Pandora Allen
2633 Seven Eleven Rd.
Chesapeake, VA 23322-3144
Phone: 757-421-9607
Email: hlrscsec@verizon.net

Membership:

Adult - \$15
Youth - \$12
Husband/Wife - \$19
Family - \$22
Canada/New Mexico: Add \$5/yr service charge
All other Foreign: Add \$10/yr service charge

Sanction Fees:

Open \$15; Youth \$10

Send Sanction Requests/ Show Reports to:

Cheri Bushee
PO Box 27
Spencerville, IN. 46788
cheri@aol.com
www.hlrsc.com

YOUTH RABBIT SHOW RULES

ALL EXHIBITORS IN THIS SHOW AGREE TO ABIDE BY THE FOLLOWING RULES:

1. The barn will be open to receive rabbit and cavy exhibits Sunday, Sept. 10, 2017 6 am – 8 am. No rabbits or cavies will be allowed in the barn prior to 6 am. Entrance to the grounds is at the Service Gate on 5th Street SW (off 15th Avenue SW). Late entries will not be accepted.
Exhibitors must submit Vet check-in slip to the Superintendent of their Livestock Department in order to proceed to Livestock Barn. NO EXCEPTIONS.
2. Complete online entry carefully. Be sure to include the name of breed, the color variety, the class in which it is to be judged, sex, its ear number, and whether it is to be entered in fur class.
3. Bucks are male rabbits. Does are female rabbits. Sections marked Senior, Intermediate, Junior and Pre-Junior are determined by the age and weight of the rabbit. Check individual Breed Standards.
4. Fur classes will be as listed under each breed (each have their own class numbers) plus normal white fur and normal color fur. All entries in fur and wool classes must first be entered in type class. ARBA Standard of Perfection rules apply.
5. A fryer pen will consist of three (3) rabbits - all the same breed and variety. Age limit is not over 10 weeks old, weight limit is between three and one half (3 1/2) and five and one half (5 1/2) pounds for each rabbit. Entries will not be dressed out.
6. Single fryers may not be over 10 weeks old, weight must be between three and one half (3 1/2) and five and one half (5 1/2) pounds. Entries will not be dressed out.
7. Stewers and Roasters - Entries must first be entered in open class.
8. Roasters - All rabbits in this class must be less than six (6) months of age and must weigh between five and one half (5 1/2) and nine (9) pounds.
9. Stewers - All rabbits in this class must be six (6) months of age or older and weigh a minimum of eight (8) pounds.
10. All rabbits must be entered in owner's name.
11. All rabbits must have a permanent, legible ear tattoo or tag to correspond with the entry form. Ear changes will be allowed at a cost of \$2.00 each, before 8 am on check-in day. Tattoos for rabbits will be available in the barn upon arrival at a cost \$2.00 per animal (you can use letters, numbers or a combination of both). No other changes will be allowed.

12. Any rabbit showing symptoms of any disease as determined by the veterinarian, WILL NOT be allowed in the barn.
13. Animals showing symptoms of illness during the show will be removed to a special holding area and the owner will be notified by show officials to pick up their animal.
14. We reserve the right to substitute judges if necessary.
15. When there is no competition, the judge will place the rabbit first, or not worthy of award.
16. The greatest possible care will be given to all exhibits, but the management will not be responsible for any accident, mistake, loss or damage that occurs. THE SPECIMEN IS BEING ENTERED AT THE SOLE RISK OF THE OWNER.
17. No selling of rabbits or cavies will be allowed in the barn, nor will "For Sale" signs be permitted in the barn or on Fair property.
18. ABSOLUTELY NO BREEDING ALLOWED ON GROUNDS. EXPECTANT DOES MAY NOT BE ENTERED.
19. All exhibits must be removed Thursday, Sept. 14th 6 pm – 7 pm. **Solid bottom** push carts, wagons, etc., will make rabbit removal easier. Rabbits not picked up by 7 pm Thursday night will be removed at the discretion of the show Superintendent.
ANIMALS RELEASED TO A PERSON OTHER THAN THE OWNER MUST SHOW WRITTEN PERMISSION TO SHOW OFFICIALS. Such a document must bear date and the signature of the owner.
20. DURING THE FAIR ALL VEHICLES MUST BE OFF GROUNDS BY 8 AM on weekend and 9 AM on weekdays, OR THEY WILL BE TOWED AWAY.
21. Exhibitors are encouraged to bring their own feed dishes (Below are examples of plastic feed cups that will mount securely to the side of the cage with a clamp bracket and tightening knob.)

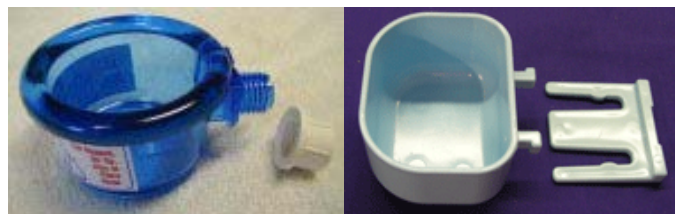

- You may bring and install your own water bottles. The Washington State Fair will furnish feed and water for the animals. Fair staff will ONLY maintain screw-on, clip on, and fair supplied containers, but not water bottles.
22. No animal may be removed from the showroom prior to 6 pm, Sept. 14 without permission of the show committee. NO EXCEPTIONS.

23. Any animals removed before 6 pm on Thursday, Sept. 14 **for any reason** will automatically forfeit premiums and awards. NO EXCEPTIONS.
24. **Exhibitors will not be allowed to “camp out” or store belongings (feed, water, coolers, chairs) inside showroom. You may set up a grooming table out of the way of the viewing public, but may not be left unattended.**
25. **Eating in the Barns vs. E. coli O157:H7 – Exhibitor Cooperation Needed.**

Our barns will not only have signage reminding Fair guests to “Wash your hands upon leaving any livestock area”, but also “Please refrain from eating in livestock areas.”

The State Health Department has asked the Fair to request of our livestock exhibitors to set an example for Fair guests and refrain from eating in most areas of the barns. In order to accommodate the Health Department’s request, as well as address our exhibitors’ needs, we have set aside an area, screened from public view, in the south end of the Dairy Barn where exhibitors may eat.

YOUTH RABBIT SHOW

DIVISION & CLASS DESCRIPTIONS

DIVISION 1150 - AMERICAN

Class

- 08 Blue
- 68 White
- 71 Breed Fur White
- 72 Breed Fur Colored

DIVISION 1152 - AMERICAN CHINCHILLA

Class

- 60 Standard
- 70 Breed Fur

DIVISION 1154 - AMERICAN FUZZY LOP

Class

- 58 Solid
- 10 Broken
- 74 Breed Wool White
- 75 Breed Wool Colored

DIVISION 1156 - ARGENTE' BRUN

Class

- 60 Standard
- 70 Breed Fur

DIVISION 1158 - BELGIAN HARE

Class

- 60 Standard
- 70 Breed Fur

DIVISION 1160- BEVEREN

Class

- 06 Black
- 08 Blue
- 68 White
- 71 Breed Fur White
- 72 Breed Fur Colored

DIVISION 1162- BRITANNIA PETITE

Class

- 06 Black
- 07 Black Otter
- 10 Broken
- 15 Chestnut Agouti
- 43 REW
- 46 Sable Marten
- 05 BEW
- 71 Breed Fur White
- 72 Breed Fur Colored

DIVISION 1164 - CALIFORNIAN

Class

- 60 Standard
- 70 Breed Fur

DIVISION 1166 - CHAMPAGNE

D'ARGENT

Class

- 60 Standard
- 70 Breed Fur

DIVISION 1168 - CHECKERED GIANT

Class

- 06 Black
- 08 Blue
- 70 Breed Fur

DIVISION 1170 - CINNAMON

Class

- 60 Standard
- 70 Breed Fur

DIVISION 1172 - CREME D' ARGENT

Class

- 60 Standard
- 70 Breed Fur

DIVISION 1174 - DUTCH

Class

- 06 Black
- 08 Blue
- 17 Chocolate
- 16 Chinchilla
- 26 Gray
- 61 Steel
- 65 Tortoise
- 70 Breed Fur

DIVISION 1176 - DWARF HOTOT

Class

- 60 Standard
- 08 Blue
- 70 Breed Fur

DIVISION 1178 - ENGLISH ANGORA

Class

- 19 Colored
- 68 White
- 74 Breed Wool White
- 75 Breed Wool Colored

DIVISION 1180 - ENGLISH LOP

Class

- 58 Solid
- 10 Broken
- 71 Breed Fur White
- 72 Breed Fur Colored

DIVISION 1182 - ENGLISH SPOT

Class

- 06 Black
- 08 Blue
- 17 Chocolate
- 24 Gold
- 26 Gray
- 33 Lilac
- 65 Tortoise
- 70 Breed Fur

DIVISION 1184 - FLEMISH GIANT

Class

- 06 Black
- 08 Blue
- 22 Fawn
- 32 Light Gray
- 48 Sandy
- 62 Steel Gray
- 68 White
- 71 Breed Fur White
- 72 Breed Fur Colored

DIVISION 1186 - FLORIDA WHITE

Class

- 60 Standard
- 70 Breed Fur

DIVISION 1188 - FRENCH ANGORA

Class

- 19 Colored
- 68 White
- 74 Breed Wool White
- 75 Breed Wool Colored

DIVISION 1190 - FRENCH LOP

Class

- 58 Solid
- 10 Broken
- 71 Breed Fur White
- 72 Breed Fur Colored

DIVISION 1192 - GIANT ANGORA

Class

- 60 Standard
- 73 Breed Wool

DIVISION 1194 - GIANT CHINCHILLA

Class

- 60 Standard
- 73 Breed

DIVISION 1196 - HARLEQUIN

Class

- 30 Japanese Group
- 36 Magpie Group
- 70 Breed Fur

DIVISION 1198 - HAVANA**Class**

- 06 Black
- 08 Blue
- 10 Broken
- 17 Chocolate
- 33 Lilac
- 70 Breed Fur

DIVISION 1200 - HIMALAYAN**Class**

- 06 Black
- 08 Blue
- 17 Chocolate
- 33 Lilac
- 70 Breed Fur

DIVISION 1202 - HOLLAND LOP**Class**

- 58 Solid
- 10 Broken
- 71 Breed Fur White
- 72 Breed Fur Colored

DIVISION 1204 - HOTOT**Class**

- 60 Standard
- 70 Breed Fur

DIVISION 1206 - JERSEY WOOLY**Class**

- 50 Self
- 51 Shaded
- 01 Agouti
- 64 Tan Pattern
- 10 Broken
- 03 Any Other Variety
- 74 Breed Wool White
- 75 Breed Wool Colored

DIVISION 1208 - LILAC**Class**

- 60 Standard
- 70 Breed Fur

DIVISION 1210 - LIONHEAD**Class**

- 43 REW
- 65 Tortoise
- 17 Chocolate
- 47 Sable Point
- 49 Seal
- 53 Siamese Sable
- 71 Breed Fur White
- 72 Breed Fur Colored

DIVISION 1212 - MINI LOP**Class**

- 58 Solid
- 10 Broken
- 71 Breed Fur White
- 72 Breed Fur Colored

DIVISION 1214 - MINI REX**Class**

- 05 BEW
- 06 Black
- 08 Blue
- 10 Broken
- 14 Castor
- 16 Chinchilla
- 17 Chocolate
- 28 Himalayan
- 33 Lilac
- 34 Lynx
- 38 Opal
- 40 Otter
- 42 Red
- 47 Sable Point
- 49 Seal
- 55 Silver Marten
- 56 Smoke Pearl
- 65 Tortoise
- 68 White
- 71 Breed Fur White
- 72 Breed Fur Colored

DIVISION 1216 - MINI SATIN**Class**

- 06 Black
- 08 Blue
- 16 Chinchilla
- 17 Chocolate
- 38 Opal
- 40 Otter
- 42 Red
- 52 Siamese
- 55 Silver Marten
- 65 Tortoise
- 68 White
- 10 Broken
- 18 Chocolate Agouti
- 20 Copper
- 28 Himalayan
- 59 Squirrel
- 71 Breed Fur White
- 72 Breed Fur Colored

DIVISION 1220 - NETHERLAND DWARF**Class**

- 43 REW
- 05 BEW
- 06 Black
- 08 Blue
- 17 Chocolate
- 33 Lilac
- 47 Sable Point
- 53 Siamese Sable
- 54 Siamese Smoke Pearl
- 66 Tortoise Shell
- 15 Chestnut Agouti
- 16 Chinchilla
- 34 Lynx
- 38 Opal
- 59 Squirrel
- 40 Otter
- 46 Sable Marten
- 55 Silver Marten
- 57 Smoke Pearl Marten
- 63 Tan
- 10 Broken
- 22 Fawn
- 28 Himalayan
- 39 Orange
- 61 Steel
- 71 Breed Fur White
- 72 Breed Fur Colored

DIVISION 1222 - NEW ZEALAND**Class**

- 06 Black
- 10 Broken
- 42 Red
- 68 White
- 08 Blue
- 71 Breed Fur White
- 72 Breed Fur Colored

DIVISION 1224 - PALOMINO**Class**

- 25 Golden
- 34 Lynx
- 70 Breed Fur

DIVISION 1226 - POLISH**Class**

- 06 Black
- 08 Blue
- 05 BEW
- 10 Broken
- 17 Chocolate
- 43 REW
- 71 Breed Fur White
- 72 Breed Fur Colored

DIVISION 1228 - REX**Class**

- 02 Amber
- 06 Black
- 08 Blue
- 10 Broken
- 14 Californian
- 13 Castor
- 17 Chocolate
- 16 Chinchilla
- 33 Lilac
- 34 Lynx
- 38 Opal
- 40 Otter
- 42 Red
- 45 Sable
- 49 Seal
- 68 White
- 71 Breed Fur White
- 72 Breed Fur Colored

DIVISION 1230 - RHINELANDER**Class**

- 06 Black
- 08 Blue
- 70 Breed Fur

DIVISION 1232 - SATIN**Class**

- 06 Black
- 08 Blue
- 10 Broken
- 14 Californian
- 16 Chinchilla
- 17 Chocolate
- 20 Copper
- 40 Otter
- 42 Red
- 52 Siamese
- 68 White
- 71 Breed Fur White
- 72 Breed Fur Colored

DIVISION 1234 - SATIN ANGORA**Class**

- 19 Colored
- 68 White
- 74 Breed Wool White
- 75 Breed Wool Colored

DIVISION 1236 - SILVER**Class**

- 06 Black
- 11 Brown
- 22 Fawn
- 70 Breed Fur

DIVISION 1238 - SILVER FOX**Class**

- 60 Standard
- 70 Breed Fur

DIVISION 1240 - SILVER MARTEN**Class**

- 06 Black
- 08 Blue
- 17 Chocolate
- 45 Sable
- 70 Breed Fur

DIVISION 1242 - STANDARD**CHINCHILLA****Class**

- 60 Standard
- 70 Breed Fur

DIVISION 1244 - TAN**Class**

- 33 Lilac
- 17 Chocolate
- 08 Blue
- 06 Black
- 70 Breed Fur

DIVISION 1246 - THRIANTA**Class**

- 60 Standard
- 70 Breed Fur

DIVISION 1248 - MEAT CLASSES**Class**

- 01 Meat Pen
(Three rabbits all the same breed and variety)
- 02 Single Fryer
- 03 Roaster
- 04 Stewer

DIVISION 1250 - NORMAL FUR**Class**

- 01 Normal White Fur
- 02 Normal Colored Fur

YOUTH RABBITS

AWARDS AND PRIZE SCHEDULE

SPECIAL EVERGREEN RABBIT BREEDERS AWARDS

To encourage the proper showmanship and exhibition of rabbits and cavies, the Evergreen Rabbit Breeders Association will post special awards in the showroom to benefit all youth exhibitors.

YOUTH RABBIT AWARDS

Best in ShowPlaque
 1st Runner Up In ShowPlaque
 2nd Runner Up In ShowPlaque
 Best of Breed \$ 5.00 and/or Banners **
 Best Opposite Sex \$ 2.50 and/or Banners **
 Placement Ribbons for 1st through 5th Place

SPECIAL PLAQUES AWARDED FOR

Best of BreedPlaque
 (TOP 6 BREEDS ONLY)

**Money for Best of Breed and Best Opposite Sex will be awarded where there are five or more entries.

PRIZE SCHEDULE

	1ST	2ND	3RD	4TH	5TH
	\$5.00	\$4.50	\$4.00	\$3.50	\$3.00